



KENAN METAL

ARTMINYUM®



BİOKLİMATİK SİSTEMLERİ

BIOCLIMATIC
SYSTEM



BİOKLİMATİK SİSTEMLERİ

BIOCLIMATIC SYSTEMS



BİOKLİMATİK SİSTEMLERDE KULLANILAN MOTORLU LAMELLER, AÇILIR-KAPANIR ŞEKİLDE TASARLANMIŞTIR. BU LAMELLER, GÜNEŞ IŞIĞINI VE HAVALANDIRMAYI KONTROL ETMEK İÇİN AÇILIP KAPANABİLİR. AYNI ZAMANDA YAĞMUR, RÜZGAR VE DİĞER DİŞ ETKENLERE KARŞI KORUMA SAĞLAR.

UZAKTAN KUMANDA İLE KONTROL EDİLEBİLİR. BU, KULLANICILARIN HAVA KOŞULLARINA ANINDA TEPKİ VEREBİLMELERİNİ SAĞLAR.

SİSTEMLER, GÜNEŞ IŞIĞINI KONTROL EDEREK İÇ MEKAN SICAKLIĞINI DÜZENLER. AYRICA, AÇIK VEYA KAPALI KONUMDAYKEN DE GÜNEŞİN ETKİLERİNİ AZALTARAK RAHAT BİR ORTAM SAĞLAR.

MOTORIZED SLATS USED IN BIOCLIMATIC SYSTEMS ARE DESIGNED TO OPEN AND CLOSE. THESE SLATS CAN BE ADJUSTED TO CONTROL SUNLIGHT AND VENTILATION. THEY ALSO PROVIDE PROTECTION AGAINST RAIN, WIND, AND OTHER EXTERNAL FACTORS.

THEY CAN BE CONTROLLED REMOTELY, ALLOWING USERS TO RESPOND INSTANTLY TO WEATHER CONDITIONS.

THE SYSTEMS REGULATE INDOOR TEMPERATURES BY CONTROLLING SUNLIGHT. ADDITIONALLY, WHETHER OPEN OR CLOSED, THEY REDUCE THE EFFECTS OF SUNLIGHT TO CREATE A COMFORTABLE ENVIRONMENT.





RAL RENK STANDARDINA GÖRE SEÇTİĞİNİZ TÜM RENKLER UYGULANABİLİR.

COLOURING OF YOUR CHOICE, ACCORDING TO THE RAL COLOUR STANDARD.



YAĞMUR VE RÜZGAR GİBİ HAVA ŞARTLARINA SON DERECE DAYANIKLIDIR.

IT IS EXTREMELY RESISTANT TO WEATHER CONDITIONS SUCH AS RAIN AND WIND.



MATERYAL // 6063 T5 ALÜMİNYUM, PASLANMAZ ÇELİK VE DERLIN.

MATERIALS // 6063 T5 ALUMINUM, STAINLESS STEEL AND DERLIN.

SİSTEMLER , MODERN VE ESTETİK TASARIMLARIYLA DİKKAT ÇEKER. BU, KULLANICILARIN AÇIK HAVA ALANLARINI HEM FONKSİYONEL HEM DE GÖRSEL OLARAK ÇEKİCİ HALE GETİRMELERİNE OLANAK TANIR.

MOTORLU LAMELLERİN KONTROLÜ, ENERJİ VERİMLİLİĞİNİ ARTIRABİLİR. ÖRNEĞİN, GÜNEŞLİ GÜNLERDE LAMELLERİ KAPATILARAK İÇ MEKAN SICAKLIĞINI DÜŞÜREBİLİR VE KLİMA KULLANIMINI AZALTABİLİRSİNİZ.

SİSTEMLER, DIŞ MEKAN ALANLARINI DAHA KULLANIŞLI VE KONFORLU HALE GETİRMEK İÇİN TASARLANMIŞTIR. İKLİM KOŞULLARINA UYUM SAĞLAMA, ENERJİ TASARRUFU VE ESTETİK TASARIM GİBİ AVANTAJLARIYLA POPÜLERDİRLER.

SYSTEMS DRAW ATTENTION WITH THEIR MODERN AND AESTHETIC DESIGNS. THIS ALLOWS USERS TO MAKE OUTDOOR SPACES BOTH FUNCTIONAL AND VISUALLY APPEALING.

CONTROL OF THE MOTORIZED LOUVERS CAN INCREASE ENERGY EFFICIENCY. FOR EXAMPLE, BY CLOSING THE LOUVERS ON SUNNY DAYS, YOU CAN LOWER INDOOR TEMPERATURES AND REDUCE THE USE OF AIR CONDITIONING.

SYSTEMS ARE DESIGNED TO MAKE OUTDOOR AREAS MORE FUNCTIONAL AND COMFORTABLE. THEY ARE POPULAR FOR THEIR ADVANTAGES SUCH AS ADAPTING TO CLIMATE CONDITIONS, ENERGY SAVINGS, AND AESTHETIC DESIGN.





GÜNEŞ IŞIĞININ KULLANILMASINA İZİN VERİR

ALLOWS THE USE OF SUNLIGHT

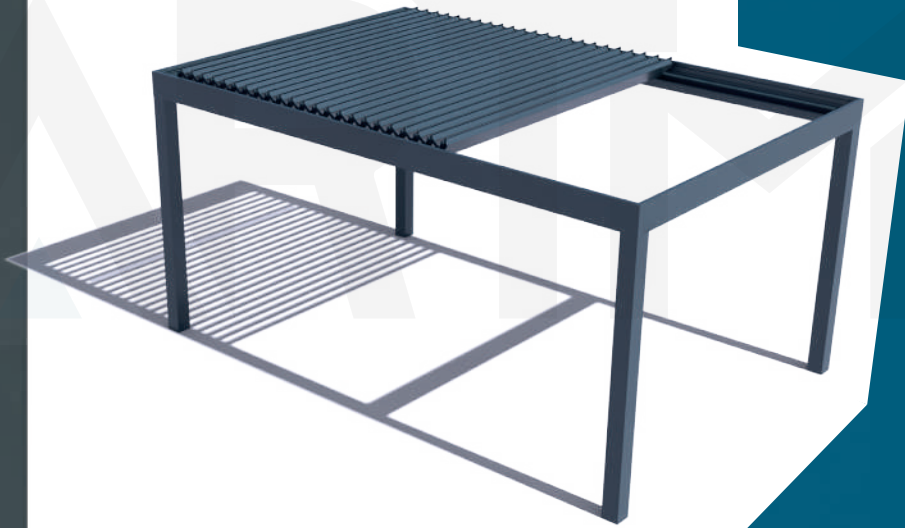

5°

YAĞMUR VEYA KAR YAĞIYOR OLSA BİLE ALANIN HAVALANDIRMASINA İZİN VERİR.

EVEN IF IT'S RAINING OR SNOWING, IT ALLOWS FOR THE VENTILATION OF THE AREA.



0°

LAMELLERİN KAPALI KALMASI HER TÜRLÜ HAVA KOŞULUNDAN KORUMA SAĞLAR.

THE SLATS REMAINING CLOSED PROVIDES PROTECTION FROM ALL WEATHER CONDITIONS.



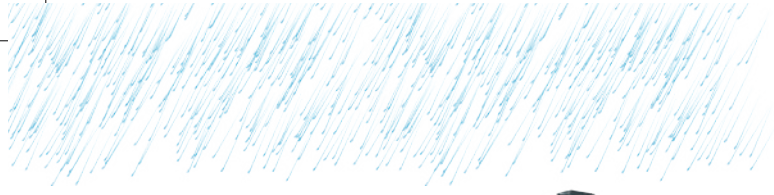

YAĞMUR SUYU DRENAJ SİSTEMİ

BİOKLİMATİK SİSTEMLER, YAĞMUR SUYUNU TOPLAYACAK ŞEKİLDE TASARLANMIŞTIR. SU, PANNELERDEN OLUKLARA YÖNLENDİRİLİR. TOPLANAN SU DİKME PROFİLİNİN İÇİNDEN DIŞARIYA AKTARILIR. YAĞMUR SUYUNUN DIŞARI AKTARILMASI İÇİN OLUK PROFİLİNE VE DİKME PROFİLİNE KERTME İŞLEMİ UYGULANIR



PANEL SU TOPLANIŞI
PANEL WATER COLLECTION

OLUK SU YÖNÜ
GUTTER WATER DIRECTION

SUYUN İNİŞ YÖNÜ
DIRECTION OF WATER FLOW



RAINWATER DRAINAGE SYSTEM

THE BIOCLIMATIC SYSTEMS ARE DESIGNED TO COLLECT RAINWATER. THE WATER IS DIRECTED FROM THE PANELS TO THE GUTTERS. THE COLLECTED WATER IS TRANSFERRED TO THE OUTSIDE THROUGH THE VERTICAL PROFILE. TO FACILITATE THE DISCHARGE OF RAINWATER, A NOTCH PROCESS IS APPLIED TO BOTH THE GUTTER PROFILE AND THE VERTICAL PROFILE.

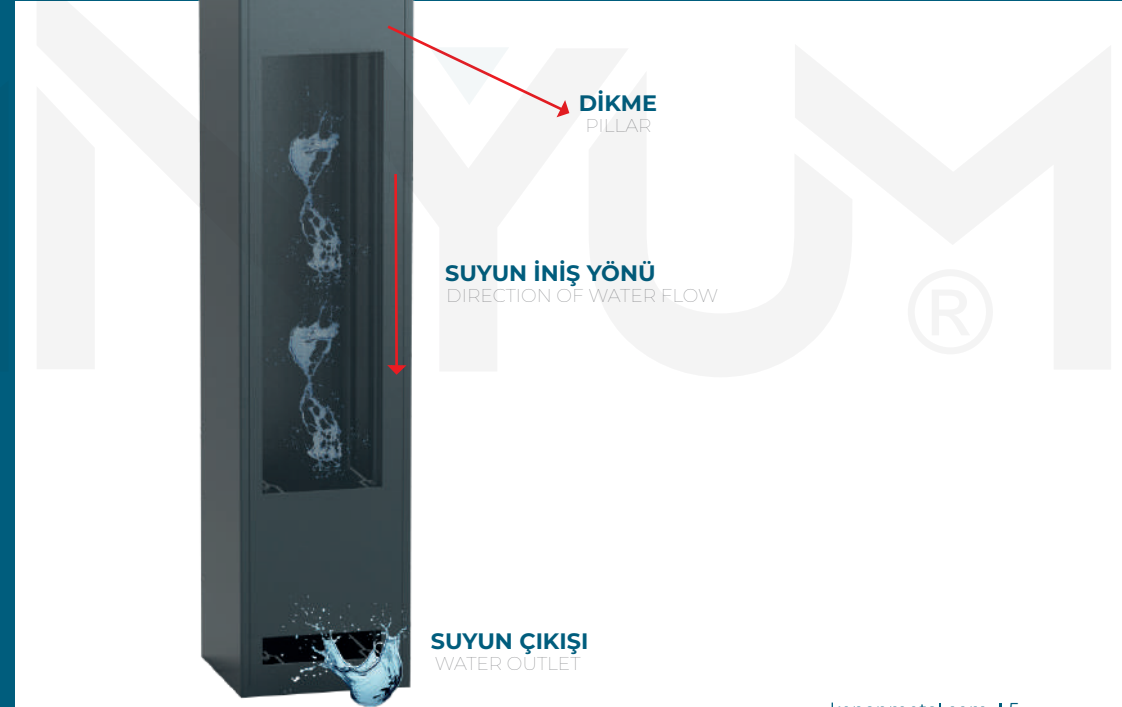

DİKME
PILLAR

SUYUN İNİŞ YÖNÜ
DIRECTION OF WATER FLOW

SUYUN ÇIKIŞI
WATER OUTLET

ARTMİNYUM BİOKLİMATİK SİSTEMLERİ ORTAK PROFİLLER

ARTMİNYUM BIOCLIMATIC SYSTEMS COMMON PROFILES

(CASTOR GOLD,VEGA SILVER,CAPELLA,DIAMOND)

OLUK DİKME PROFİLİ
GUTTER BEAM PROFILE

ÜRÜN KODU / PRODUCT CODE	4111
AĞIRLIK / WEIGHT	5,721 KG/M 12,613 LB/M

ORTA OLUK DİKME PROFİLİ
MIDDLE GUTTER BEAM PROFILE

ÜRÜN KODU / PRODUCT CODE	4120
AĞIRLIK / WEIGHT	7,366 KG/M 16,239 LB/M

OLUK PROFİLİ
GUTTER PROFILE

ÜRÜN KODU / PRODUCT CODE	4218
AĞIRLIK / WEIGHT	3,940 KG/M 8,686 LB/M

PANEL PROFİLİ
PANEL PROFILE

ÜRÜN KODU / PRODUCT CODE	4109
AĞIRLIK / WEIGHT	3,553 KG/M 7,833 LB/M

AYAK PROFİLİ
PILLAR PROFILE

ÜRÜN KODU / PRODUCT CODE	4108
AĞIRLIK / WEIGHT	5,368 KG/M 11,834 LB/M

AYAK KAPAĞI PROFİLİ
PILLAR COVER PROFILE

ÜRÜN KODU / PRODUCT CODE	4122
AĞIRLIK / WEIGHT	1,309 KG/M 2,886 LB/M

LED PROFİLİ
LED PROFILE

ÜRÜN KODU / PRODUCT CODE	2953
AĞIRLIK / WEIGHT	0,445 KG/M 0,981 LB/M

CASTOR GOLD(MAKASLI) SİSTEM PROFİLLERİ

CASTOR GOLD(SCISSORS) SYSTEM PROFILES

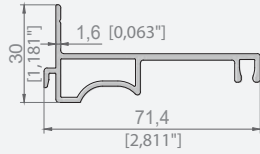

TEKER ÜST KAPAK PROFİLİ
RAIL COVER PROFILE

ÜRÜN KODU / PRODUCT CODE	4128
AĞIRLIK / WEIGHT	0,724 KG/M 1,596 LB/M

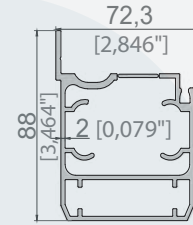
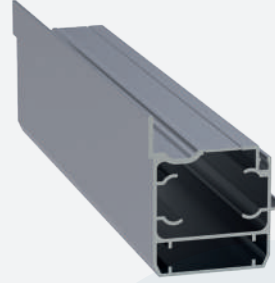

RAY PROFİLİ
RAIL PROFILE

ÜRÜN KODU / PRODUCT CODE	4113
AĞIRLIK / WEIGHT	2,439 KG/M 5,377 LB/M

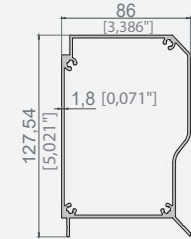
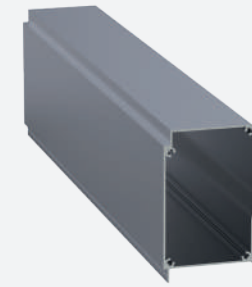

MOTOR KUTUSU PROFİLİ
MOTOR BOX PROFILE

ÜRÜN KODU / PRODUCT CODE	4110
AĞIRLIK / WEIGHT	2,317 KG/M 5,108 LB/M

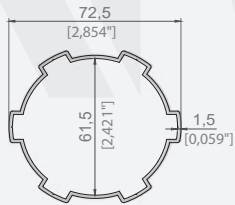

MOTOR TÜP BORUSU PROFİLİ
MOTOR TUBE PROFILE

ÜRÜN KODU / PRODUCT CODE	37115
AĞIRLIK / WEIGHT	0,992 KG/M 2,187 LB/M

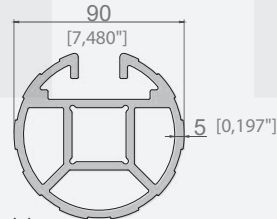
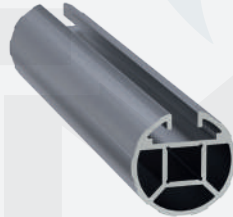

SAFT PROFİLİ
SHAFT PROFILE

ÜRÜN KODU / PRODUCT CODE	4115
AĞIRLIK / WEIGHT	1,417 KG/M 3,124 LB/M

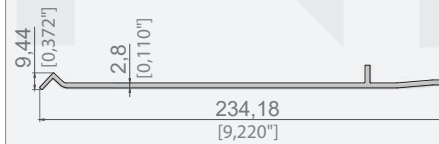
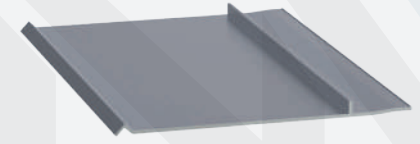

OLUK KAPAK ÖN PROFİLİ
GUTTER COVER FRONT PROFILE

ÜRÜN KODU / PRODUCT CODE	4124
AĞIRLIK / WEIGHT	1,862 KG/M 4,105 LB/M

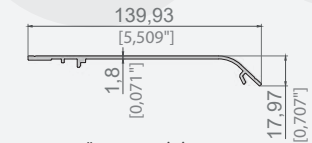
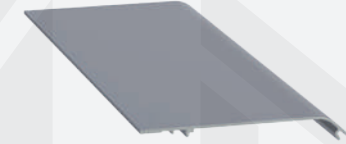

OLUK KAPAK ÜST PROFİLİ
GUTTER COVER TOP PROFILE

ÜRÜN KODU / PRODUCT CODE	4121
AĞIRLIK / WEIGHT	0,827 KG/M 1,823 LB/M

VEGA SILVER(TİLTİ) SİSTEM PROFİLLERİ

VEGA SILVER(TILT) SYSTEM PROFILES

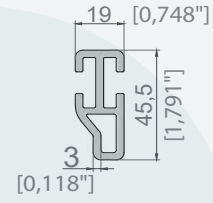

TİLT TAHRİK PROFİLİ
TILT DRIVE PROFILE

ÜRÜN KODU / PRODUCT CODE

4118

AĞIRLIK / WEIGHT

1,501 KG/M
3,309 LB/M

ARTIMINYUM®



CAPELLA(ŞANZIMANLI) SİSTEM PROFİLLERİ

CAPELLA(WITH TRANSMISSION) SYSTEM PROFILES

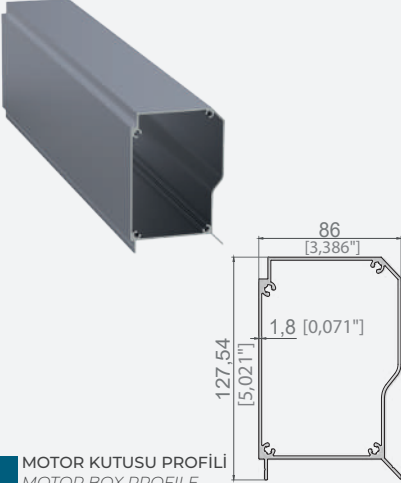

MOTOR KUTUSU PROFİLİ
MOTOR BOX PROFILE

127,54 [5,021"]
86 [3,386"]
1,8 [0,071"]

ÜRÜN KODU / PRODUCT CODE	4110
AĞIRLIK / WEIGHT	2,317 KG/M 5,108 LB/M

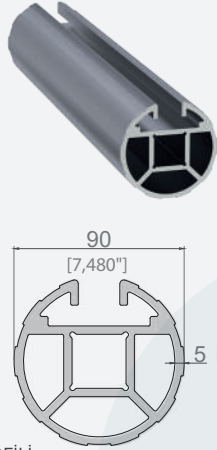

ŞAFT PROFİLİ
SHAFT PROFILE

90 [7,480"]
5 [0,197"]

ÜRÜN KODU / PRODUCT CODE	4115
AĞIRLIK / WEIGHT	1,417 KG/M 3,124 LB/M

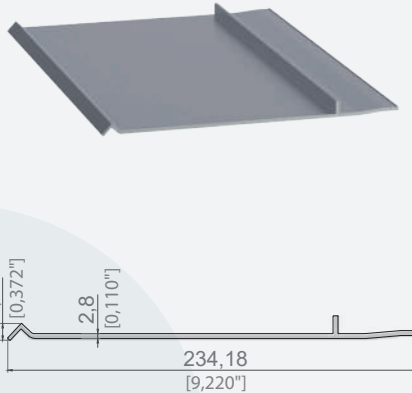

OLUK KAPAK ÖN PROFİLİ
GUTTER COVER FRONT PROFILE

9,44 [0,372"]
2,8 [0,110"]
234,18 [9,220"]

ÜRÜN KODU / PRODUCT CODE	4124
AĞIRLIK / WEIGHT	1,862 KG/M 4,105 LB/M

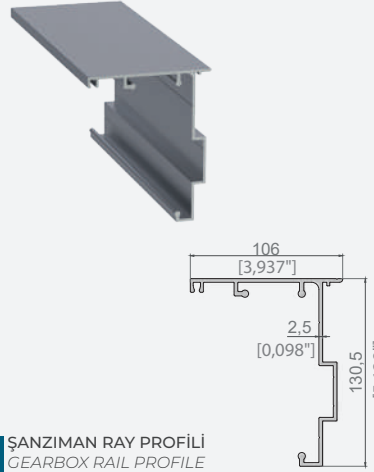

ŞANZIMAN RAY PROFİLİ
GEARBOX RAIL PROFILE

106 [3,937"]
2,5 [0,098"]
130,5 [5,138"]

ÜRÜN KODU / PRODUCT CODE	4123
AĞIRLIK / WEIGHT	2,228 KG/M 4,912 LB/M

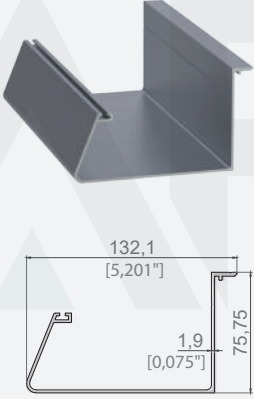

ARKA SABİT PANEL OLUK PROFİLİ
REAR FIXED PANEL GUTTER PROFILE

132,1 [5,201"]
1,9 [0,075"]
75,75 [2,982"]

ÜRÜN KODU / PRODUCT CODE	4125
AĞIRLIK / WEIGHT	1,442 KG/M 3,179 LB/M

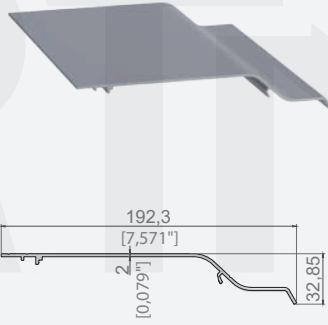

MOTOR YÖNÜ SABİT PANEL KAPAK PROFİLİ
FIXED PANEL COVER PROFILE WITH MOTOR DIRECTION PROFILE

192,3 [7,571"]
2 [0,079"]
32,85 [1,293"]

ÜRÜN KODU / PRODUCT CODE	4114
AĞIRLIK / WEIGHT	1,190 KG/M 2,624 LB/M



HAREKETLİ OLUK PROFİLİ
MOVABLE GUTTER PROFILE

1,8 [0,071"]
34,87 [1,373"]
138,09 [5,437"]

ÜRÜN KODU / PRODUCT CODE	4126
AĞIRLIK / WEIGHT	0,962 KG/M 2,121 LB/M

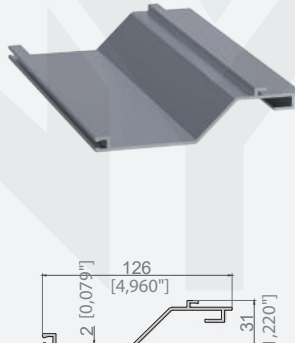

ALT FIRÇA PROFİLİ
BOTTOM BRUSH PROFILE

126 [4,960"]
2 [0,079"]
31 [1,220"]

ÜRÜN KODU / PRODUCT CODE	4127
AĞIRLIK / WEIGHT	0,973 KG/M 2,145 LB/M

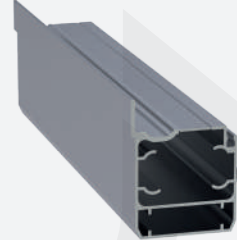

RAY PROFİLİ
RAIL PROFILE

72,3 [2,846"]
88 [3,464"]
2 [0,079"]

ÜRÜN KODU / PRODUCT CODE	4113
AĞIRLIK / WEIGHT	2,439 KG/M 5,377 LB/M

DIAMOND(C KANALLI) SİSTEM PROFİLLERİ

DIAMOND(C CHANNEL) SYSTEM PROFILES

İÇ RAY PROFİLİ
INNER RAIL PROFILE

ÜRÜN KODU / PRODUCT CODE	4151
AĞIRLIK / WEIGHT	3,862 KG/M 8,514 LB/M

C KANAL PROFİLİ
C CHANNEL PROFILE

ÜRÜN KODU / PRODUCT CODE	4152
AĞIRLIK / WEIGHT	1,810 KG/M 3,990 LB/M

MOTOR BORUSU PROFİLİ
MOTOR TUBE PROFILE











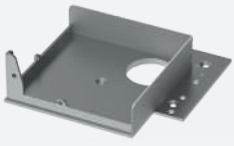

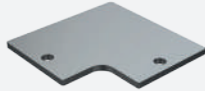





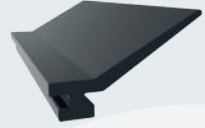





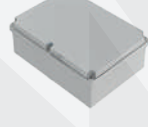

ÜRÜN KODU / PRODUCT CODE	5312
AĞIRLIK / WEIGHT	1,000 KG/M 2,205 LB/M

ARTIMNYUM®

ARTMİNYUM BİOKLİMATİK SİSTEMLERİ ORTAK AKSESUARLAR











ARTMINIYUM BIOCLIMATIC SYSTEMS COMMON ACCESSORIES

(CASTOR GOLD,VEGA SILVER,CAPELLA,DIAMOND)

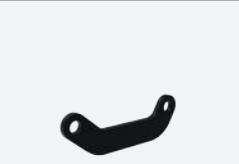
							
AYAK ÜST BAĞLANTI APARATI PILLAR TOP CONNECTION APPARATUS	ORTA BİRLEŞİM KÖŞE APARATI MIDDLE CONNECTION CORNER APPARATUS	ORTA BİRLEŞİM PROFİL BAĞLANTI APARATI MIDDLE CONNECTION PROFILE CONNECTION APPARATUS	KÖŞE ÜST KAPAĞI CORNER TOP COVER	GİZLİ YER BAĞLANTI APARATI HIDDEN PLACE CONNECTION APPARATUS	YAN DİKME İÇ KÖŞE BAĞLANTI SIDE BEAM INTER CORNER CONNECTION	YAN DİKME DIŞ KÖŞE KAPAĞI SIDE BEAM OUT CORNER COVER	
KOD / CODE ADET / PIECE	KOD / CODE ADET / PIECE	KOD / CODE ADET / PIECE	KOD / CODE ADET / PIECE	KOD / CODE ADET / PIECE	KOD / CODE ADET / PIECE	KOD / CODE ADET / PIECE	
BİO-6 -	BİO-36 -	BİO-37 -	BİO-9 -	BİO-18 -	BİO-7 -	BİO-8 -	
							
OLUK CONTASI / SAĞ GUTTER GASKET / RIGHT	OLUK CONTASI / SOL GUTTER GASKET / LEFT	PANEL FİTİLİ PANEL WICK	OLUK FİTİLİ GUTTER WICK	75 LİK SÜZGEÇLİ SU GİDERİ 75 MM WATER DRAINAGE WITH SIEVE	LED KÖŞE PLASTİĞİ LED CORNER PLASTIC	SOMFY PERGOLA MOTOR APARATI SOMFY PERGOLA MOTOR APPARATUS	
KOD / CODE ADET / PIECE	KOD / CODE ADET / PIECE	KOD / CODE ADET / PIECE	KOD / CODE ADET / PIECE	KOD / CODE ADET / PIECE	KOD / CODE ADET / PIECE	KOD / CODE ADET / PIECE	
BİO-19 -	BİO-20 -	BİO-25 -	BİO-26 -	KIS-08Y -	ROLL-24 -	PRG-18 -	
							
T10-16mm TRİGER KAYIŞ T10-16mm TIMING BELT	DİFÜZÖR KAPAĞI LED LIGHTING COVER	SOMFY MOTOR BRAKETİ SOMFY MOTOR BRACKET	TUBULAR MOTOR TUBULAR MOTOR	AYDINLATMA KUTUSU SOMFY (TRAFO+DİMİMER) LIGHTING BOX SOMFY (TRANSFORMER-DİMİMER)	AYDINLATMA ÜNİTESİ GÜNIŞİĞİ (TRAFO+DİMİMER+KUMANDA) LIGHTING UNIT DAYLIGHT (TRANSFORMER+DİMİMER+CONTROL)	AYDINLATMA KUTUSU RGB (TRAFO- RGB DİMİMER+KUMANDA) LIGHTING BOX RGB (TRANSFORMER-RGB DİMİMER+CONTROLLER)	
KOD / CODE ADET / PIECE	KOD / CODE ADET / PIECE	KOD / CODE ADET / PIECE	KOD / CODE ADET / PIECE	KOD / CODE ADET / PIECE	KOD / CODE ADET / PIECE	KOD / CODE ADET / PIECE	
PRG-105 -	BİO-35 -	PAL-140 -	RTS-120 IO-120 -	BİO-32 -	BİO-33 -	BİO-34 -	
							
İZOLELİ LED GÜNIŞİĞİ ISOLATED LED DAYLIGHT	KUMANDA REMOTE CONTROL	25x25 LAMA 25x25 LAMA	M8x12 İNBUS CIVATA M8x12 İNBUS BOLT	YHB 4,8x35 VIDA YHB 4,8x35 SCREW	YSB SV 4,8x32 VIDA YSB SV 4,8x32 SCREW	HB 08x35 CIVATA HB 08x35 BOLT	M6x30 İNBUS CIVATA M6x30 İNBUS BOLT
KOD / CODE ADET / PIECE	KOD / CODE ADET / PIECE	KOD / CODE ADET / PIECE	KOD / CODE ADET / PIECE	KOD / CODE ADET / PIECE	KOD / CODE ADET / PIECE	KOD / CODE ADET / PIECE	KOD / CODE ADET / PIECE
PAL-145 -	RTS-IO-KM1-5 -	BİO-10 -	BİO-15 -	BİO-11 -	BİO-12 -	BİO-13 -	BİO-14 -

CASTOR GOLD(MAKASLI) SİSTEM AKSESUARLARI

CASTOR GOLD(SCISSORS) SYSTEM ACCESSORIES

 <p>MAKASLI RAY TAKIMI SCISSORS RAIL SET</p> <p>KOD / CODE ADET / PIECE</p> <p>BIO-1 -</p>	 <p>MAKASLI MOTOR TAKIMI SCISSORS MOTOR SET</p> <p>KOD / CODE ADET / PIECE</p> <p>BIO-2 -</p>	 <p>MAKASLI TEKER TAKIMI SCISSORS WHEEL SET</p> <p>KOD / CODE ADET / PIECE</p> <p>BIO-3 -</p>	 <p>MOTOR KUTUSU ŞAFT MOTOR BOX SHAFT</p> <p>KOD / CODE ADET / PIECE</p> <p>BIO-31 -</p>	 <p>UZUN MAKAS LAMASI LONG SCISSORS LAMA</p> <p>KOD / CODE ADET / PIECE</p> <p>BIO-21 -</p>
 <p>KISA MAKAS LAMASI SHORT SCISSORS LAMA</p> <p>KOD / CODE ADET / PIECE</p> <p>BIO-22 -</p>	 <p>PANEL KAPAĞI SAĞ PANEL COVER RIGHT</p> <p>KOD / CODE ADET / PIECE</p> <p>BIO-4 -</p>	 <p>PANEL KAPAĞI SOL PANEL COVER LEFT</p> <p>KOD / CODE ADET / PIECE</p> <p>BIO-5 -</p>	 <p>KIL FIRÇA BRUSH</p> <p>KOD / CODE ADET / PIECE</p> <p>BIO-24 -</p>	
 <p>MAKAS SEGMANI SCISSORS RING</p> <p>KOD / CODE ADET / PIECE</p> <p>BIO-27 -</p>	 <p>YSB 3,9x16 VİDA YSB 3,9x16 SCREW</p> <p>KOD / CODE ADET / PIECE</p> <p>BIO-28 -</p>	 <p>M8x16 AKB CIVATA M8x16 AKB BOLT</p> <p>KOD / CODE ADET / PIECE</p> <p>BIO-29 -</p>		

VEGA SILVER(TİLTLI) SİSTEM AKSESUARLARI

VEGA SILVER(TILT) SYSTEM ACCESSORIES

 <p>PANEL MİL YATAĞI AKSESUAR SETİ KOD:BiO-38</p> <p>PANEL SHAFT BED ACCESSORY SET CODE:BiO-38</p>	 <p>RULMAN YATAĞI BEARING HOUSING</p>	 <p>PANEL MİL YATAĞI PANEL SHAFT HOUSING</p>	 <p>PANEL PİM KAPAĞI PANEL PIN COVER</p>	 <p>TAHRİK PİM DRIVE PIN</p>	 <p>TAHRİK PİM BURCU DRIVE PIN BUSHING</p>	 <p>SEGMAN SEGMENT</p>	 <p>RULMAN BEARING</p>																																						
	<table border="1"> <tr> <td>KOD / CODE</td> <td>-</td> <td>KOD / CODE</td> <td>-</td> <td>KOD / CODE</td> <td>-</td> <td>KOD / CODE</td> <td>-</td> <td>KOD / CODE</td> <td>-</td> <td>KOD / CODE</td> <td>-</td> <td>KOD / CODE</td> <td>-</td> <td>KOD / CODE</td> <td>-</td> <td>KOD / CODE</td> <td>-</td> </tr> <tr> <td>ADET / PIECE</td> <td>-</td> <td>ADET / PIECE</td> <td>-</td> <td>ADET / PIECE</td> <td>-</td> <td>ADET / PIECE</td> <td>-</td> <td>ADET / PIECE</td> <td>-</td> <td>ADET / PIECE</td> <td>-</td> <td>ADET / PIECE</td> <td>-</td> <td>ADET / PIECE</td> <td>-</td> <td>ADET / PIECE</td> <td>-</td> </tr> </table>	KOD / CODE	-	KOD / CODE	-	KOD / CODE	-	KOD / CODE	-	KOD / CODE	-	KOD / CODE	-	KOD / CODE	-	KOD / CODE	-	KOD / CODE	-	ADET / PIECE	-	ADET / PIECE	-	ADET / PIECE	-	ADET / PIECE	-	ADET / PIECE	-	ADET / PIECE	-	ADET / PIECE	-	ADET / PIECE	-	ADET / PIECE	-								
KOD / CODE	-	KOD / CODE	-	KOD / CODE	-	KOD / CODE	-	KOD / CODE	-	KOD / CODE	-	KOD / CODE	-	KOD / CODE	-	KOD / CODE	-																												
ADET / PIECE	-	ADET / PIECE	-	ADET / PIECE	-	ADET / PIECE	-	ADET / PIECE	-	ADET / PIECE	-	ADET / PIECE	-	ADET / PIECE	-	ADET / PIECE	-																												
	 <p>M8 PUL M8 WASHER</p>	 <p>20x20 M8 KARE SOMUN 20x20 M8 SQUARE NUT</p>	 <p>25x25 M8 KARE SOMUN 25x25 M8 SQUARE NUT</p>	 <p>M6x30 İNBUS CIVATA M6x30 İNBUS BOLT</p>	 <p>M6X16 HAVŞA BAŞ CIVATA M6X16 COUNTERSUNK HEAD SCREW</p>	 <p>M8x20 AKB CIVATA M8x20 AKB BOLT</p>																																							
	<table border="1"> <tr> <td>KOD / CODE</td> <td>-</td> <td>KOD / CODE</td> <td>-</td> <td>KOD / CODE</td> <td>-</td> <td>KOD / CODE</td> <td>-</td> <td>KOD / CODE</td> <td>-</td> <td>KOD / CODE</td> <td>-</td> <td>KOD / CODE</td> <td>-</td> <td>KOD / CODE</td> <td>-</td> <td>KOD / CODE</td> <td>-</td> </tr> <tr> <td>ADET / PIECE</td> <td>-</td> <td>ADET / PIECE</td> <td>-</td> <td>ADET / PIECE</td> <td>-</td> <td>ADET / PIECE</td> <td>-</td> <td>ADET / PIECE</td> <td>-</td> <td>ADET / PIECE</td> <td>-</td> <td>ADET / PIECE</td> <td>-</td> <td>ADET / PIECE</td> <td>-</td> <td>ADET / PIECE</td> <td>-</td> </tr> </table>	KOD / CODE	-	KOD / CODE	-	KOD / CODE	-	KOD / CODE	-	KOD / CODE	-	KOD / CODE	-	KOD / CODE	-	KOD / CODE	-	KOD / CODE	-	ADET / PIECE	-	ADET / PIECE	-	ADET / PIECE	-	ADET / PIECE	-	ADET / PIECE	-	ADET / PIECE	-	ADET / PIECE	-	ADET / PIECE	-	ADET / PIECE	-								
KOD / CODE	-	KOD / CODE	-	KOD / CODE	-	KOD / CODE	-	KOD / CODE	-	KOD / CODE	-	KOD / CODE	-	KOD / CODE	-	KOD / CODE	-																												
ADET / PIECE	-	ADET / PIECE	-	ADET / PIECE	-	ADET / PIECE	-	ADET / PIECE	-	ADET / PIECE	-	ADET / PIECE	-	ADET / PIECE	-	ADET / PIECE	-																												
 <p>MOTOR GRUBU AKSESUAR SETİ KOD:BiO-39</p> <p>MOTOR GROUP ACCESSORIES SET CODE:BiO-39</p>	 <p>PANEL YATAK SACI PANEL BED PLATE</p>	 <p>PANEL YATAK ARA SACI INTERMEDIATE PANEL PLATE</p>	 <p>PİSTON MOTOR UÇ BAĞLANTISI PISTON ENGINE END CONNECTION</p>	 <p>MOTOR PANEL TUTUCU MOTOR PANEL CLAMP</p>	 <p>PİSTON MOTOR PISTON MOTOR</p>	 <p>KISA PANEL MİL YATAĞI SHORT PANEL SHAFT BEARING</p>	 <p>PANEL PİM KAPAĞI PANEL PIN COVER</p>																																						
	<table border="1"> <tr> <td>KOD / CODE</td> <td>BİO-16</td> <td>KOD / CODE</td> <td>BİO-17</td> <td>KOD / CODE</td> <td>BİO-23</td> <td>KOD / CODE</td> <td>BİO-40</td> <td>KOD / CODE</td> <td>BİO-41</td> <td>KOD / CODE</td> <td>-</td> <td>KOD / CODE</td> <td>-</td> </tr> <tr> <td>ADET / PIECE</td> <td>-</td> <td>ADET / PIECE</td> <td>-</td> <td>ADET / PIECE</td> <td>-</td> <td>ADET / PIECE</td> <td>-</td> <td>ADET / PIECE</td> <td>-</td> <td>ADET / PIECE</td> <td>-</td> <td>ADET / PIECE</td> <td>-</td> </tr> </table>	KOD / CODE	BİO-16	KOD / CODE	BİO-17	KOD / CODE	BİO-23	KOD / CODE	BİO-40	KOD / CODE	BİO-41	KOD / CODE	-	KOD / CODE	-	ADET / PIECE	-	ADET / PIECE	-	ADET / PIECE	-	ADET / PIECE	-	ADET / PIECE	-	ADET / PIECE	-	ADET / PIECE	-																
KOD / CODE	BİO-16	KOD / CODE	BİO-17	KOD / CODE	BİO-23	KOD / CODE	BİO-40	KOD / CODE	BİO-41	KOD / CODE	-	KOD / CODE	-																																
ADET / PIECE	-	ADET / PIECE	-	ADET / PIECE	-	ADET / PIECE	-	ADET / PIECE	-	ADET / PIECE	-	ADET / PIECE	-																																
 <p>YSB 4,2x32 VİDA YSB 4,2x32 SCREW</p>	 <p>M6 PUL M6 WASHER</p>	 <p>M8 PUL M8 WASHER</p>	 <p>M6 SOMUN M6 NUT</p>	 <p>M8 SOMUN M8 NUT</p>	 <p>MOTOR BAĞLANTI PİM ENGINE CONNECTING PIN</p>	 <p>M6x16 AKB CIVATA M6x16 AKB BOLT</p>	 <p>M8x12 AKB CIVATA M8x12 AKB BOLT</p>																																						
<table border="1"> <tr> <td>KOD / CODE</td> <td>-</td> <td>KOD / CODE</td> <td>-</td> <td>KOD / CODE</td> <td>-</td> <td>KOD / CODE</td> <td>-</td> <td>KOD / CODE</td> <td>-</td> <td>KOD / CODE</td> <td>-</td> <td>KOD / CODE</td> <td>-</td> </tr> <tr> <td>ADET / PIECE</td> <td>-</td> <td>ADET / PIECE</td> <td>-</td> <td>ADET / PIECE</td> <td>-</td> <td>ADET / PIECE</td> <td>-</td> <td>ADET / PIECE</td> <td>-</td> <td>ADET / PIECE</td> <td>-</td> <td>ADET / PIECE</td> <td>-</td> </tr> </table>	KOD / CODE	-	KOD / CODE	-	KOD / CODE	-	KOD / CODE	-	KOD / CODE	-	KOD / CODE	-	KOD / CODE	-	ADET / PIECE	-	ADET / PIECE	-	ADET / PIECE	-	ADET / PIECE	-	ADET / PIECE	-	ADET / PIECE	-	ADET / PIECE	-																	
KOD / CODE	-	KOD / CODE	-	KOD / CODE	-	KOD / CODE	-	KOD / CODE	-	KOD / CODE	-	KOD / CODE	-																																
ADET / PIECE	-	ADET / PIECE	-	ADET / PIECE	-	ADET / PIECE	-	ADET / PIECE	-	ADET / PIECE	-	ADET / PIECE	-																																

CAPELLA(ŞANZIMANLI) SİSTEM AKSESUARLARI

CAPELLA(WITH TRANSMISSION) SYSTEM PROFILES



CAPELLA
AKSESUAR SETİ
KOD:BiO-50
CAPELLA
ACCESSORY SET
CODE:BiO-50

MAKASLI RAY TAKIMI SCISSORS RAIL SET	ŞANZIMANLI MOTOR TAKIMI SHAFT MOTOR SET	ŞANZIMAN TRANSMISSION	DİŞLİ KUTUSU GEAR BOX	ŞAFT MİLİ KARŞI YATAK BAĞLAMA APARATI SHAFT COUPLING APPARATUS	MOTOR KUTUSU ŞAFT MOTOR BOX SHAFT						
KOD / CODE ADET / PIECE	BiO-1 1	KOD / CODE ADET / PIECE	BiO-42 -	KOD / CODE ADET / PIECE	BiO-43 -	KOD / CODE ADET / PIECE	BiO-44 -	KOD / CODE ADET / PIECE	BiO-45 -	KOD / CODE ADET / PIECE	BiO-31 -
HAREKETLİ OLUK YAYI MOVABLE GUTTER SPRING	ALTI KÖŞE MİL HEX SHAFT	PANEL KAPAĞI SAĞ PANEL COVER RIGHT	PANEL KAPAĞI SOL PANEL COVER LEFT	KIL FIRÇA BRUSH							
KOD / CODE ADET / PIECE	BiO-46 -	KOD / CODE ADET / PIECE	BiO-47 -	KOD / CODE ADET / PIECE	BiO-48 -	KOD / CODE ADET / PIECE	BiO-49 -	KOD / CODE ADET / PIECE	BiO-24 -		
YSB 3,9x16 VIDA YSB 3,9x16 SCREW	M6x16 INBUS CIVATA M6x16 INBUS BOLT	3,9x13 AKILLI VIDA 3,9x13 SELF DRILLING SCREW	M8x16 AKB CIVATA M8x16 AKB BOLT								
KOD / CODE ADET / PIECE	-	KOD / CODE ADET / PIECE	-	KOD / CODE ADET / PIECE	-	KOD / CODE ADET / PIECE	-	KOD / CODE ADET / PIECE	-		

DIAMOND(C-KANALLI) SİSTEM AKSESUARLARI

DIAMOND(C-CHANNEL) SYSTEM ACCESSORIES



PİSTON MOTOR TAKIMI AKSESUARLARI KOD: BİO-51

PİSTON MOTOR SET
ACCESSORIES
CODE: BİO-51

PİSTON MOTOR UÇ BAĞLANTI APARATI SAĞ-SOL PISTON MOTOR END CONNECTION APPARATUS RIGHT-LEFT	PİSTON MOTOR ARKA BAĞLANTI APARATI PISTON MOTOR REAR CONNECTION APPARATUS	PİSTON MOTOR PISTON MOTOR	M10 KARE KAYNAK SOMUNU M10 SQUARE WELD NUT	M8 SOMUN M8 NUT	M8 PUL M8 WASHER	M10 PUL M10 WASHER							
KOD / CODE ADET / PIECE	BİO-54 -	KOD / CODE ADET / PIECE	BİO-55 -	KOD / CODE ADET / PIECE	PAL-142 -	KOD / CODE ADET / PIECE	- -	KOD / CODE ADET / PIECE	- -	KOD / CODE ADET / PIECE	- -	KOD / CODE ADET / PIECE	- -
PİM PIN	AK-M10x20 CIVATA AK-M10x20 BOLT	RAY TEKER SABİTLEME LAMASI RAIL WHEEL MOUNTING STRIP	C KANALI TEKER SABİTLEME LAMASI C-CHANNEL WHEEL MOUNTING STRIP	İÇ RAY UÇ KAPAĞI INNER RAIL END COVER									
KOD / CODE ADET / PIECE	- -	KOD / CODE ADET / PIECE	- -	KOD / CODE ADET / PIECE	BİO-56 -	KOD / CODE ADET / PIECE	BİO-57 -	KOD / CODE ADET / PIECE	BİO-58 -				



RAY AKSESUAR SETİ KOD: BİO-52

RAY
ACCESSORY SET
CODE: BİO-52

TRİGER GERGİ SIKMA APARATI TIMING BELT TENSIONING APPARATUS	TRİGER BİRLEŞTİRME APARATI TIMING BELT CONNECTION APPARATUS	PİSTON MOTOR KORUMA APARATI PISTON MOTOR SUPPORT APPARATUS	TRİGER BİRLEŞTİRME GÖVDESİ TIMING BELT JOINING BODY	İÇ RAY GERGİ APARATI INNER RAIL TENSION APPARATUS	TRİGER DÖNÜŞ MAKARASI PİMİ TIMING BELT PULLEY PIN	TRİGER DÖNÜŞ MAKARASI TIMING BELT PULLEY							
KOD / CODE ADET / PIECE	BİO-59 -	KOD / CODE ADET / PIECE	BİO-60 -	KOD / CODE ADET / PIECE	BİO-61 -	KOD / CODE ADET / PIECE	BİO-62 -	KOD / CODE ADET / PIECE	BİO-63 -	KOD / CODE ADET / PIECE	BİO-64 -	KOD / CODE ADET / PIECE	BİO-65 -
6001 RULMAN 6001 BEARING	AK-M8x16 CIVATA AK-M8x16 BOLT	AK-M8x50 CIVATA AK-M8x50 BOLT	M6x20 İNBUS CIVATA M6x20 INBUS BOLT	YSB 3,9x16 VIDA YSB 3,9x16 SCREW	YSB 4,2x32 VIDA YSB 4,2x32 SCREW	M8 PUL M8 WASHER							
KOD / CODE ADET / PIECE	- -	KOD / CODE ADET / PIECE	- -	KOD / CODE ADET / PIECE	- -	KOD / CODE ADET / PIECE	- -	KOD / CODE ADET / PIECE	- -	KOD / CODE ADET / PIECE	- -	KOD / CODE ADET / PIECE	- -

DIAMOND(C-KANALLI) SİSTEM AKSESUARLARI

DIAMOND(C-CHANNEL) SYSTEM ACCESSORIES



TUBULAR MOTOR TAKIMI
AKSESUAR SETİ
KOD: BİO-53

TUBULAR MOTOR TEAM
ACCESSORY SET
KOD: BİO-53

KOD / CODE ADET / PIECE	BİO-66 -	KOD / CODE ADET / PIECE	BİO-67 -	KOD / CODE ADET / PIECE	BİO-68 -	KOD / CODE ADET / PIECE	BİO-69 -	KOD / CODE ADET / PIECE	BİO-70 -

KOD / CODE ADET / PIECE	BİO-71 -	KOD / CODE ADET / PIECE	-	KOD / CODE ADET / PIECE	-	KOD / CODE ADET / PIECE	-	KOD / CODE ADET / PIECE	-

KOD / CODE ADET / PIECE	-	KOD / CODE ADET / PIECE	-	KOD / CODE ADET / PIECE	-	KOD / CODE ADET / PIECE	-	KOD / CODE ADET / PIECE	-

KOD / CODE ADET / PIECE	PAL-149 -	KOD / CODE ADET / PIECE	PAL-90 -	KOD / CODE ADET / PIECE	PAL-111 -	KOD / CODE ADET / PIECE	BİO-72 -	KOD / CODE ADET / PIECE	BİO-73 -	KOD / CODE ADET / PIECE	BİO-74 -

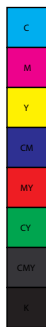
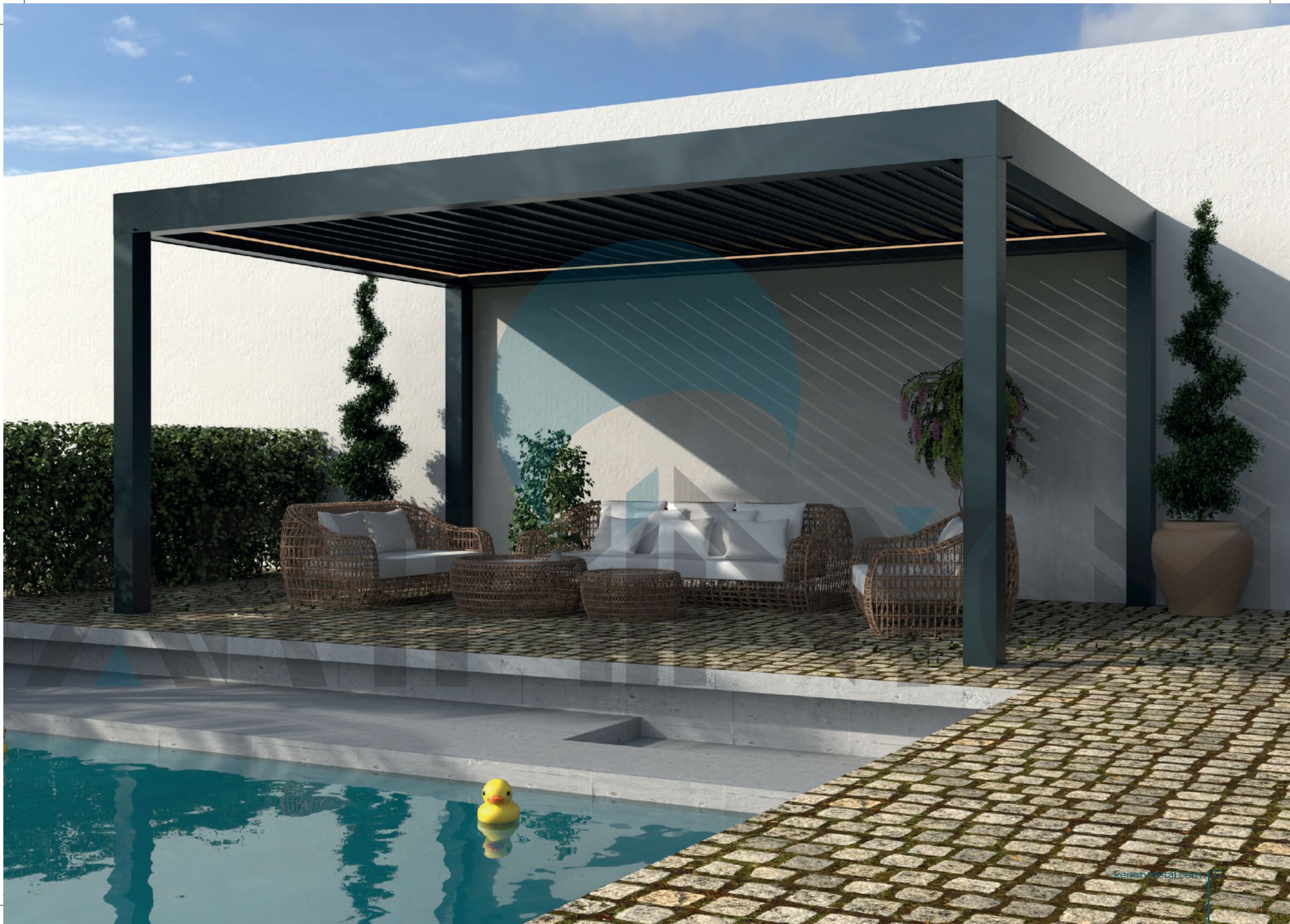

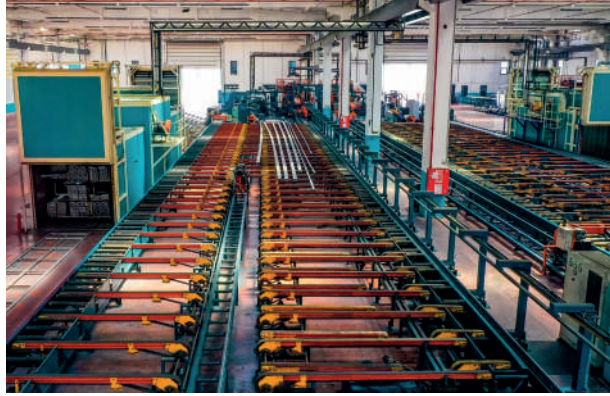

Biz Kimiz ?

Üstün kaliteli alüminyum profil üretimini her geçen gün artan standartlarla devam ettiren Kenan Metal A.Ş. ülkemizin önde gelen alüminyum fabrikalarından biridir. Mutlak müşteri ve çalışan memnuniyeti prensibiyle üretim yapan Kenan Metal A.Ş., tente pergola, inşaat ve özel profiller gibi farklı sektörlerin mevcut ve gelecekteki beklentilerini karşılayan, çevreyle dost üretim sistemlerini benimseyen, küresel etkileşimleri yakından takip ederek sürekli yenilenen, çağdaş bir vizyonla gelişiyor. Ürün-kalite çitasının sürekli yükselmesi , ürün yelpazesinin geliştirilmesi, yeni ürünlerin tasarımı, kullanım alanlarının artırılması için sürekli olarak çalışan Ar-Ge bölümüyle göz dolduran Kenan Metal A.Ş., kalitesi güvenilirliği, kullandığı teknoloji ve özel çözümler üretme gücüyle pazar payını sürekli genişletiyor.

Kenan Metal A.Ş., alüminyum bazlı ürünlerin kalitelerini arttırarak ve kullanım alalarını yaygınlaştırarak doğal ve estetik mekanların yaratılmasına da öncülük ediyor. Her yapı için kendine özgü üstün nitelikli ve ileri teknoloji gerektiren çağdaş çözümler sunan Kenan Metal A.Ş., esnek yaklaşımları üstün hizmet kalitesi ve fiyat-kalite dengesiyle küresel pazarda söz sahibi bir kurum olma yolunda emin adımlarla ilerliyor.

Who Are We?

Kenan Metal is one of the leading aluminum factories of our country which continues to produce high quality aluminum profiles with increasing standards each passing day. Kenan Metal which makes production with absolute customer and employee satisfaction principle, develops with a modern vision that meets current and future expectations of different sectors such as awning pergola, construction and special profiles, adopts environmentally friendly production systems, renews itself constantly by following global interactions closely.

Kenan Metal which makes a strong impression with its R&D department working constantly for raising product-quality level, improving product range, designing new products, increasing usage areas, expands its market share constantly with its quality, credibility technology used and power to produce special solutions

Kenan Metal is also leading creation of natural and aesthetic spaces by increasing quality of aluminum-based products and expanding usage areas. Kenan Metal which offers its unique, superior and modern solutions requiring advanced technology for every structure, is moving confidently on its way to become a promising company in global market with its flexible approaches, superior service quality and price-quality balance.



KENAN METAL®





kenanmetal.com | info@kenanmetal.com | +90 212 485 60 35

Genel Merkez : İosb Mh. Atatürk Blv. Mahmut Torun İş Merkezi No: 54 Kat: 134490 İkitelli Osb / Başakşehir / İstanbul
Fabrika : Velimeşe Mahallesi, Kandil Caddesi, 329 Sokak, Dış Kapı No:7 Ergene / Tekirdağ



TR / ENG 2023v1

